



AN1005 - How to program a standalone PROXIMITY system

PROXIMITY standalone systems

Standalone PROXIMITY systems are designed to be installed and administered with minimum effort. All configuration and administration is carried out using function cards, allowing the user to easily tailor the system to suit the individual site. At every stage of the programming the PROXIMITY reader will acknowledge, by way of beeps or LED's, that each step has been performed successfully.

Enrolment card

Enrolling a new system - When a PROXIMITY system is first switched on, the enrolment card must be presented so that the reader will identify the user tokens for your site.

1. Take the enrolment card from the new token pack.
2. Present the enrolment card to the reader.
3. The reader beeps and the LED's light up as the enrolment card is acknowledged.
4. All tokens in the pack are now valid. The enrolment card can now be returned to it's pack.

Adding additional tokens

When more tokens are required a new pack may be purchased from your normal supplier.

1. All Paxton Access token packs include an enrolment card.
2. Present the enrolment card from the original pack.
3. Present the new enrolment card from the new pack.
4. All tokens in the pack are now valid. The enrolment card can now be returned to its pack.

Issuing tokens

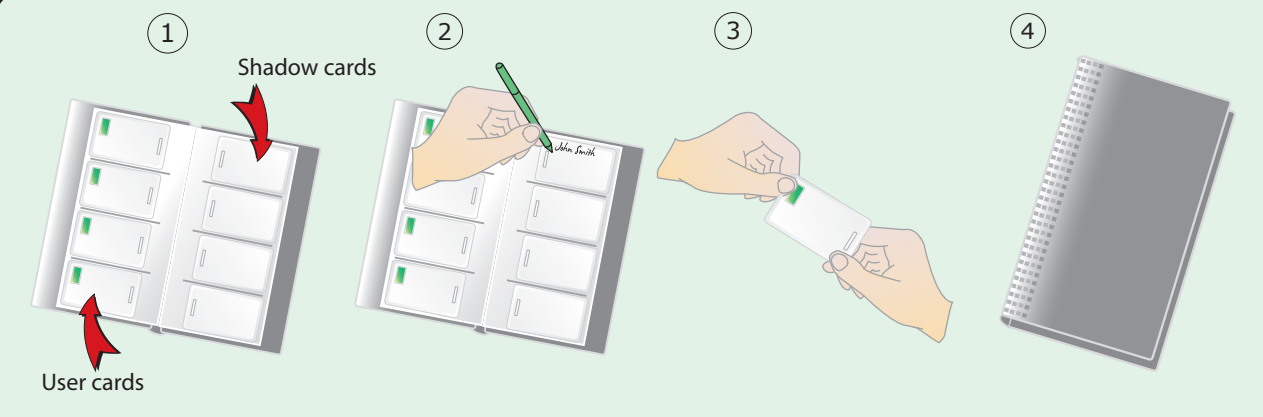

The diagram shows a four-step process for issuing tokens. Step 1: A card pack is shown with 'User cards' on the left and 'Shadow cards' on the right. Step 2: A hand writes 'John Smith' on a shadow card. Step 3: A hand takes a user card from the pack. Step 4: A card pack is shown with a red arrow pointing to it, indicating it should be kept in a safe place.

1. On each page there are 4 'pairs' of tokens - a 'User card' and a corresponding 'Shadow card'.
2. Write the name of the user on the shadow card.
3. Take the user card from the opposite pouch and issue to the user.
4. Keep the card pack containing the shadow cards in a safe place.

Bar a user

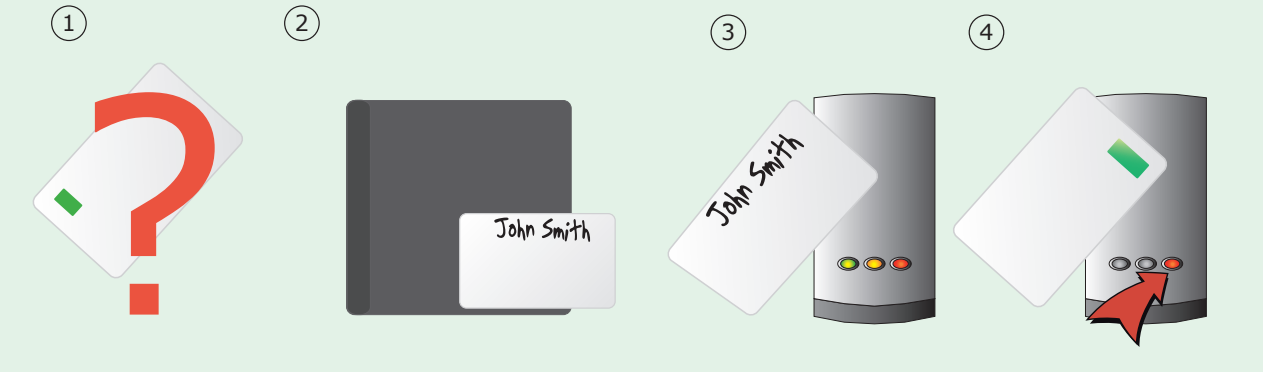

The diagram shows a four-step process for barring a user token. Step 1: A token with a red question mark is shown. Step 2: A shadow card with 'John Smith' is shown. Step 3: The shadow card is presented to a reader. Step 4: A token is presented to the reader, and a red arrow points to the red LED on the reader, indicating it will flash.

1. When a token is lost or stolen it is important to bar the token to stop unauthorized access.
2. To bar a token take its corresponding shadow card from the card pack.
3. Present the shadow card to the reader. This will bar the token from that reader.
4. If the token is presented, the red LED will flash and access will not be granted.

Re-validating a user token - An enrolment card is required to re-validate a card that has been barred from the reader. First present the enrolment card and then the token that is to be made valid. The reader will beep to acknowledge and the token can be used again at that door.

Door open time card

This card is used to adjust the length of time the door remains open when a valid card is presented.

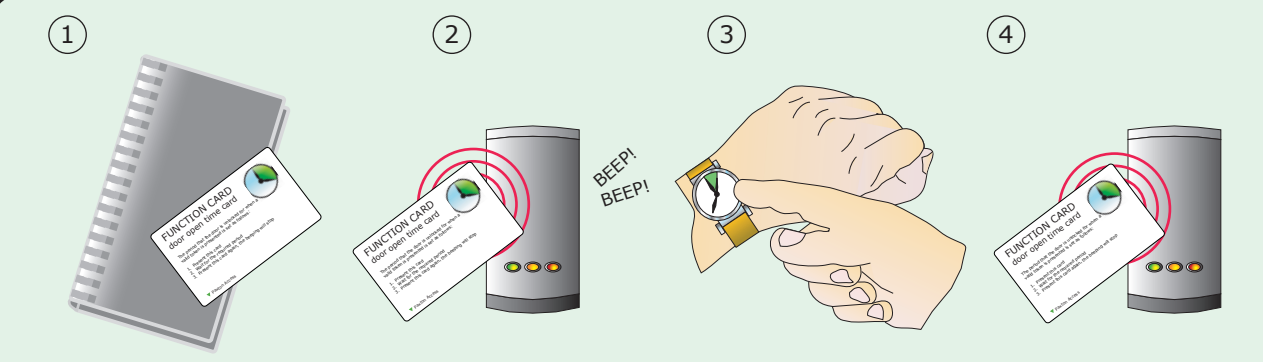

The diagram shows four steps: 1. A hand takes a 'FUNCTION CARD door open time card' from a grey starter pack. 2. The card is held near a grey door reader, with red signal waves and the text 'BEEP! BEEP!' indicating it is active. 3. A hand holds a wristwatch, representing the waiting period. 4. The card is held near the reader again, with red signal waves and 'BEEP! BEEP!' indicating the end of the period.

1. Take the door open time function card from the starter pack.
2. Present the card to the reader. The reader will start beeping.
3. Wait for the required period you wish the door to remain open.
4. Present the card again at the end of the period to set the open time. The beeping will stop.

Silent operation card

The silent operation card toggles the system between standard mode, where the reader will beep when a card is presented, and silent operation, for areas where the system is required to work in silence.

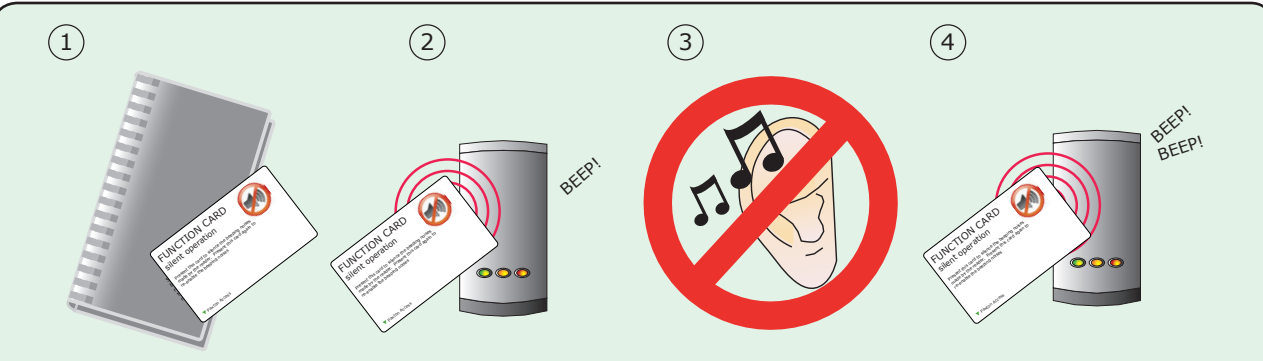

The diagram shows four steps: 1. A hand takes a 'FUNCTION CARD silent operation' card from a grey starter pack. 2. The card is held near a grey door reader, with red signal waves and 'BEEP!' indicating it is active. 3. A hand is shown with a red prohibition sign over an ear and musical notes, indicating silent mode. 4. The card is held near the reader again, with red signal waves and 'BEEP! BEEP!' indicating the reader has returned to standard mode.

1. Take the silent operation function card from the starter pack.
2. Present the card to the reader. The reader will beep.
3. The reader is now in silent operation mode.
4. Present the card again to disable silent operation mode. The reader will beep twice.

Fail open release card

This card is used on PROXIMITY compact systems only. It is used to toggle the action of the lock wires between fail open and fail closed operating modes. PROXIMITY compact systems operate fail closed as default.

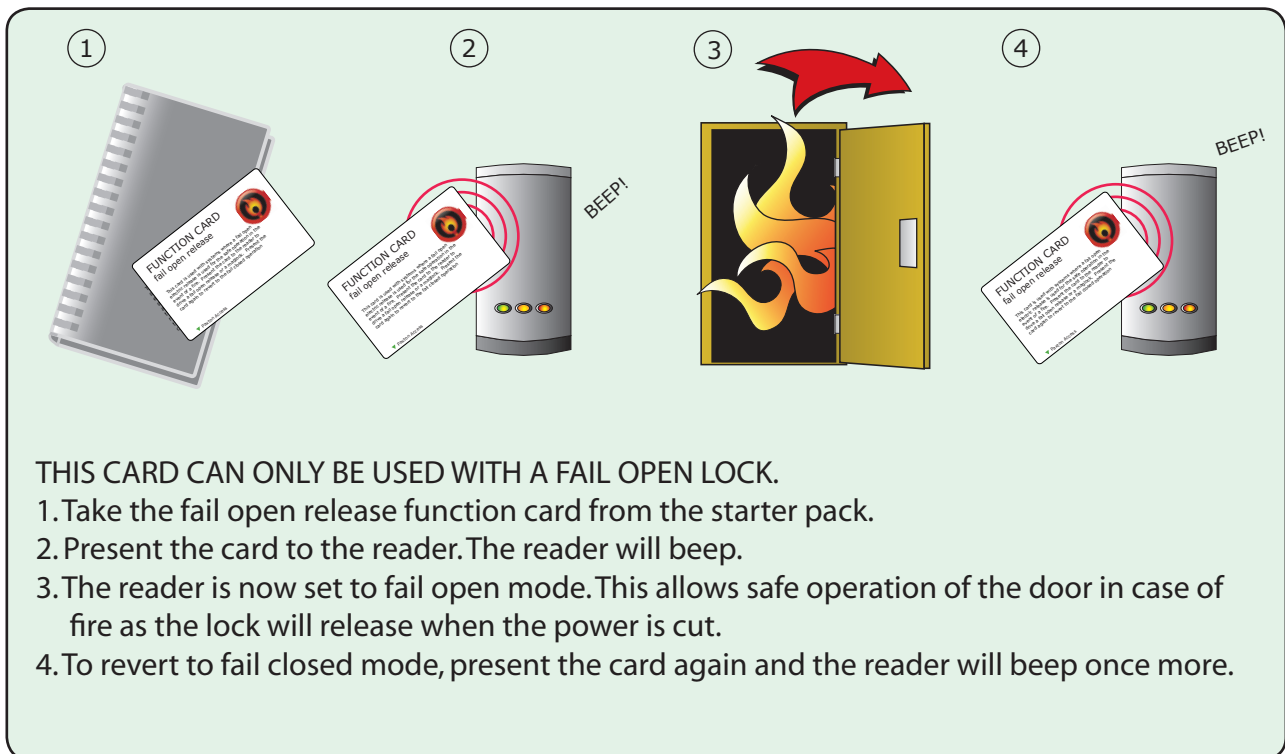

THIS CARD CAN ONLY BE USED WITH A FAIL OPEN LOCK.

1. Take the fail open release function card from the starter pack.
2. Present the card to the reader. The reader will beep.
3. The reader is now set to fail open mode. This allows safe operation of the door in case of fire as the lock will release when the power is cut.
4. To revert to fail closed mode, present the card again and the reader will beep once more.